

First Class



Kay Nierengarten
5654 Chalmers Drive
Saginaw, MN 55779



PREMIUM LIST

Early entries close 10:00 PM, **Tuesday, Sept. 19, 2017**, at the FTS's house
Day of Trial entries close 8:30 a.m. at FTS's table



ASFA Region 5

All Breed

ASFA Lure Field Trials

Saturday & Sunday, September 23 -- 24, 2017

Dakota County Fairgrounds - **South Field**
4008 220th St. West
Farmington, MN 55024

EARLY ENTRY FEE: **\$20.00** FIRST ENTRY
\$17.00 EACH ADDITIONAL ENTRY SAME HOUSEHOLD
E-mail entries **WILL NOT** be accepted!
Separate Entry Form for each dog for each day!
DAY OF TRIAL ENTRY FEE: **\$25.00** per hound

Permission has been granted by the American Sighthound Field Association for the holding of this event under American Sighthound Field Association Rules and Regulations.

Audrey Silverstein, Chairman
ASFA Scheduling Committee

Sept 23-24, 2017

OFFICERS OF THE GTCWC

President: Marilyn Rew
Vice President: Janell Honza
Secretary: Robin Exsted
Treasurer: Kay Nierengarten

Board of Directors

Juliet Carlson, Sandy DePottey,
Carol Juelfs, Rita Schuerman, Barb Hearley

JUDGES AND ASSIGNMENTS: S denotes single judge

Carlee Davies, Hilton Head Island SC

Ian Davies, Hilton Head Island SC

Sat	A	Az	Ba	B	C	G	Ib	IW	IG	P	RR	S	SD	SL	SW	W	Ltd	Sin
CD	X	X	X	X	X	X	X	X	X	X	X	X	X	X	X	X	X	X
ID	X	X	X	X	X	X	X	X	X	X	X	X	X	X	X	X	X	X
Sun	A	Az	Ba	B	C	G	Ib	IW	IG	P	RR	S	SD	SL	SW	W	Ltd	Sin
CD	X	X	X	X	X	X	X	X	X	X	X	X	X	X	X	X	X	X
ID	X	X	X	X	X	X	X	X	X	X	X	X	X	X	X	X	X	X

FIELD COMMITTEE:

Field Chairman: Cassie Rogers
Field Secretary: Kay Nierengarten C: 218-390-8951 kay@northwindcatalog.com
Lure Operators: Mark Shubert Janell Honza Barb Steinlage
Scott Hurlbert Josie Haumont

TRIAL HOURS: 8:00 a.m. to completion

ROLL CALL & INSPECTION: Promptly at 9:00 a.m. -- All Breeds - NO EXCEPTIONS

RIBBON PRIZES

First Prize - Blue Next Best Qualified – Green
Second Prize - Red Best in Singles Stake Winner – Navy & Gold
Third Prize - Yellow Best of Breed - Purple & Gold Rosette
Fourth Prize - White Best in Field – Red, White & Blue Rosette
Other prizes may be offered by the GTCWC and Friends of the GTCWC.

ELIGIBLE BREEDS & REGISTRY

Only purebred Afghan Hounds, Azawakhs, Basenjis, Borzoi, Cirneco dell'Etna, Greyhounds, Ibizan Hounds, Irish Wolfhounds, Italian Greyhounds, Pharaoh Hounds, Rhodesian Ridgebacks, Salukis, Silken Windhounds, Scottish Deerhounds, Sloughis, and Whippets may be entered in the regular stakes. Limited breeds may be entered in the Limited Stake or the Singles Stake. Limited breeds currently include purebred Chart Polski, Galgo Español, Magyar Agar, Peruvian Inca Orchid, Portuguese Podengo (Pequeno), Portuguese Podengo (Medio & Grande), and must be individually registered with the appropriate registry.

All entries shall be individually registered with the AKC (including ILP and PAL), the NGA, the UKC, the FCI, an ASFA-recognized foreign or ASFA Board approved registry, or possess a CRN from the SPDBS. A photocopy of acceptable registry must be submitted with each hound's first ASFA field trial entry; this requirement is waived for hounds registered with the NGA.

Late, incomplete, unsigned or conditional entries will not be accepted. Entries will NOT be acknowledged by mail. Preliminary courses for all breeds will be completed before beginning final courses.

REGULAR STAKES OFFERED

OPEN STAKE: Any eligible sighthound, excluding ASFA Field Champions of record.

FIELD CHAMPION STAKE: Any ASFA Field Champion of record.

VETERAN STAKE: Any eligible hound whose age is at least six years, except Irish Wolfhounds whose age shall be at least five years, and Afghan Hounds, Rhodesian Ridgebacks, Salukis, and Whippets whose age shall be at least seven years. Points go toward V-FCH or V-LCM titles.

LIMITED STAKE: Any eligible sighthound of a Limited breed that has met certification requirements. Not eligible to compete in Best of Breed or Best in Field.

SINGLE STAKE: Any eligible sighthound including those disqualified to run in other stakes. Each hound runs alone. Not eligible for Best of Breed or Best in Field. Hounds are eligible to earn TCP and CPX titles from the Singles stake. Limited breeds are not eligible for these titles.

All hounds entering Open, Veteran, or Limited stakes for the first time MUST include a completed ASFA certification form or waiver form and a copy of the hound's registration certificate (registration is not required for NGA Greyhounds ONLY; certification or waiver is not required for Singles stake entries ONLY).

Best in Field will be offered Saturday only.

CONDITIONS OF ENTRY

All entries must be one year or older on the day of the trial • Stakes will be split into flights by public random draw if the entry in any regular stake is 20 or more • Bitches in season, lame hounds and hounds with breed disqualifications will be excused at roll call. • Spayed, neutered, monorchid or cryptorchid hounds without breed disqualifications may be entered. Hounds with breed disqualifications are not eligible to enter except in the Single Stake • Hounds not present at the time of roll call will be scratched • All hounds will run twice, in trios if possible or braces (except in the Single Stake), unless excused, dismissed or disqualified.

Equipment: Battery powered continuous loop lure machine will be used; backup equipment will be available. Lure will consist of highly visible plastic strips.

The GTCWC provides slip leads and blankets.

COURSE PLANS: Reversed for finals. See below.

The GTCWC reserves the right to alter the course plan as required by weather and/or field conditions on the day of the trial. Terrain is grassy.

Saturday: 760 yards

Sunday: 700 yards

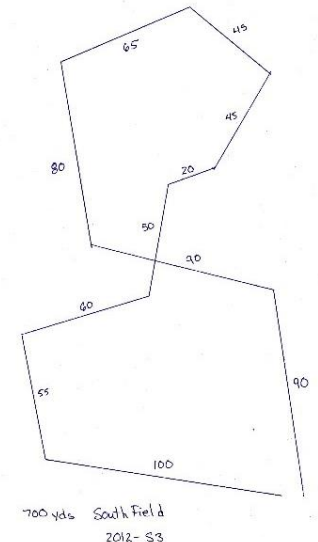
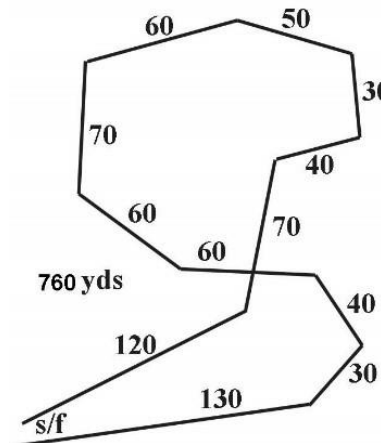

OFFICIAL AMERICAN SIGHTHOUND FIELD ASSOCIATION ENTRY FORM

COMPLETE AN ENTRY FORM FOR EACH DAY FOR EACH HOUND!

E-MAIL ENTRIES WILL NOT BE ACCEPTED!

GREATER TWIN CITIES WHIPPET CLUB Sept 23-24, 2017

Early entry: \$20 first entry; \$17 each additional entry

Day of Trial Entry: \$25 per hound

Early entries close **Tuesday, Sept 19** Day of Trial entries close **8:30 a.m.**

Mail entries with checks payable to **GTCWC** to:

Kay Nierengarten, Field Trial Secretary

5654 Chalstrom Drive, Saginaw, MN 55779

C: 218-390-8951

[] **Saturday 9/23**

[] **Sunday 9/24**

Fee paid _____ The Field Secretary cannot accept conditional, unsigned, incomplete or unpaid entries; please check your completed entry carefully.

Breed:		Call Name:	
Registered Name of Hound:			
Stake: <input type="checkbox"/> Open <input type="checkbox"/> FCH <input type="checkbox"/> Veteran <input type="checkbox"/> Single <input type="checkbox"/> Limited		Additional Stakes <input type="checkbox"/> Kennel <input type="checkbox"/> Breeder <input type="checkbox"/> Bench	
Registration Number: (please write in registering body before number)			
<input type="checkbox"/> If possible, please separate my hounds	Date of Birth:	Sex: <input type="checkbox"/> Dog <input type="checkbox"/> Bitch	
Name of actual owner(s):			
Address:		Phone:	
City:	State:	Zip:	
E-mail (Optional)		(Optional) Region of Residence:	
Emergency Contact Name and Phone (Optional)			
<input type="checkbox"/> Check if this is the first ASFA trial for this hound. Attach a Hound Certification or waiver if entered in Open, Veterans, Limited.			
<input type="checkbox"/> Check if this is a first-time entry, a copy of the official Registration of this hound must accompany this entry unless NGA.			
<input type="checkbox"/> Check if any information has changed since the last ASFA trial entry. Regarding _____			
<input type="checkbox"/> Check if this hound has been dismissed within the last 6 trials entered. Must be marked in order to qualify for a "clean" trial requirement.			

I CERTIFY that I am the actual owner of this dog, or that I am the duly authorized agent of the actual owner whose name I have entered above. In consideration of the acceptance of this entry and the opportunity to have this dog judged and to win prize money, ribbons, or trophies, I (we) agree to abide by the rules and regulations of the American Sighthound Field Association in effect at the time of this lure field trial, and by any additional rules and regulations appearing in the premium list for this lure field trial. I (we) agree that the club holding this lure field trial has the right to refuse this entry for cause, which the club shall deem to be sufficient. I (we) agree to hold this club, its members, directors, governors, officers, agents or other functionaries, any employees of the aforementioned parties and the owner(s) of the trial premises or grounds harmless from any claim for loss or injury which may be alleged to have been caused directly or indirectly to any person or thing by the act of this dog while in or upon the lure field trial premises or grounds or near any entrance thereto and I (we) personally assume all responsibility and liability for any such claim, and I (we) further agree to hold the aforementioned parties harmless from any claim loss of this dog by disappearance, theft damage or injury be caused or alleged to be caused by the negligence of the club or any of the aforementioned parties or by the negligence of any person or any other cause or causes. I (we) certify and represent that the dog entered is not a hazard to person or other dogs. This entry is submitted for acceptance of the forgoing representations and agreements.

SIGNATURE of owner or his agent

duly authorized to make this entry _____

Please separate the entries before submitting to FTS.

OFFICIAL AMERICAN SIGHTHOUND FIELD ASSOCIATION ENTRY FORM

COMPLETE AN ENTRY FORM FOR EACH DAY FOR EACH HOUND!

E-MAIL ENTRIES WILL NOT BE ACCEPTED!

GREATER TWIN CITIES WHIPPET CLUB Sept 23-24, 2017

Early entry: \$20 first entry; \$17 each additional entry

Day of Trial Entry: \$25 per hound

Early entries close **Tuesday, Sept 19** Day of Trial entries close **8:30 a.m.**

Mail entries with checks payable to **GTCWC** to:

Kay Nierengarten, Field Trial Secretary

5654 Chalstrom Drive, Saginaw, MN 55779

C: 218-390-8951

[] **Saturday 9/23**

[] **Sunday 9/24**

Fee paid _____ The Field Secretary cannot accept conditional, unsigned, incomplete or unpaid entries; please check your completed entry carefully.

Breed:		Call Name:	
Registered Name of Hound:			
Stake: <input type="checkbox"/> Open <input type="checkbox"/> FCH <input type="checkbox"/> Veteran <input type="checkbox"/> Single <input type="checkbox"/> Limited		Additional Stakes <input type="checkbox"/> Kennel <input type="checkbox"/> Breeder <input type="checkbox"/> Bench	
Registration Number: (please write in registering body before number)			
<input type="checkbox"/> If possible, please separate my hounds	Date of Birth:	Sex: <input type="checkbox"/> Dog <input type="checkbox"/> Bitch	
Name of actual owner(s):			
Address:		Phone:	
City:	State:	Zip:	
E-mail (Optional)		(Optional) Region of Residence:	
Emergency Contact Name and Phone (Optional)			
<input type="checkbox"/> Check if this is the first ASFA trial for this hound. Attach a Hound Certification or waiver if entered in Open, Veterans, Limited.			
<input type="checkbox"/> Check if this is a first-time entry, a copy of the official Registration of this hound must accompany this entry unless NGA.			
<input type="checkbox"/> Check if any information has changed since the last ASFA trial entry. Regarding _____			
<input type="checkbox"/> Check if this hound has been dismissed within the last 6 trials entered. Must be marked in order to qualify for a "clean" trial requirement.			

I CERTIFY that I am the actual owner of this dog, or that I am the duly authorized agent of the actual owner whose name I have entered above. In consideration of the acceptance of this entry and the opportunity to have this dog judged and to win prize money, ribbons, or trophies, I (we) agree to abide by the rules and regulations of the American Sighthound Field Association in effect at the time of this lure field trial, and by any additional rules and regulations appearing in the premium list for this lure field trial. I (we) agree that the club holding this lure field trial has the right to refuse this entry for cause, which the club shall deem to be sufficient. I (we) agree to hold this club, its members, directors, governors, officers, agents or other functionaries, any employees of the aforementioned parties and the owner(s) of the trial premises or grounds harmless from any claim for loss or injury which may be alleged to have been caused directly or indirectly to any person or thing by the act of this dog while in or upon the lure field trial premises or grounds or near any entrance thereto and I (we) personally assume all responsibility and liability for any such claim, and I (we) further agree to hold the aforementioned parties harmless from any claim loss of this dog by disappearance, theft damage or injury be caused or alleged to be caused by the negligence of the club or any of the aforementioned parties or by the negligence of any person or any other cause or causes. I (we) certify and represent that the dog entered is not a hazard to person or other dogs. This entry is submitted for acceptance of the forgoing representations and agreements.

SIGNATURE of owner or his agent

duly authorized to make this entry _____

**AMERICAN SIGHTHOUND FIELD ASSOCIATION
HOUND CERTIFICATION**

Rule effective October 1, 1994: Ch. V, Sec. 4 (a) OPEN STAKE: *To be eligible to enter the open stake, a hound must have been certified by a licensed judge within the year preceding the closing date for the entry or have previously competed in the Open Stake.* This eligibility requirement also applies to a hound entered in the Limited or Veteran Stake, which has not competed in Open previously. Please complete this portion of this form and attach it to the entry form for the hound's first entry, including an entry for a Fun Trial.

Registered Name of Hound: _____

Registration Number: _____ Breed: _____

Registered Owner's Name: _____

I hereby certify that on (date) _____, the above named hound completed a lure course of at least 500 yards, running with another hound of the same breed (or another breed with a similar running style). During the course the above named hound showed no inclination to interfere with the other hound. I further certify that I am a licensed judge for the ASFA.

Name of Licensed Judge: _____

Signature: _____ Date: _____

I hereby certify that the hound running in the certification course is the hound identified above and that information provided on this form is true and correct.

Signature: _____ Date: _____

Owner or Authorized Agent of Hound

This certification form must be attached to the entry form the first time this hound is entered in an open, limited, or veteran stake. Any hound entered in open, limited, or veteran (as a first time entered hound), which has not been certified, shall be declared ineligible by the records coordinator and shall forfeit any points and placements awarded.

PLEASE RETAIN A COPY FOR YOUR RECORDS.

**AMERICAN SIGHTHOUND FIELD ASSOCIATION
HOUND CERTIFICATION WAIVER**

Waiver of Requirement: *This requirement will be waived for a hound that has earned a lure coursing or racing title from another recognized organization, if such title requires competition, and if a waiver for such title has been approved by the ASFA, or a CKC Hound Certification Form.* If your hound qualifies for a waiver, complete this portion of this form and attach it to your entry form. Proof of waivers must accompany this certification form.

Registered Name of Hound: _____

Registration Number: _____ Breed: _____

Registered Owner's Name: _____

<u>CKC:</u>	FCH	FCHX		<u>CWA:</u>	ARX	TRP	SRA	DPC
<u>AKC:</u>	QC	SC	FC	<u>LGRA:</u>	GRC	<u>NAWRA:</u>	RCH	SR
<u>WRA:</u>	CR	WRCH		<u>NOTRA:</u>	ORC	OTR	SORC	SOR

Hound Certification previously submitted.

I hereby certify that the hound identified above has completed the requirements for the title indicated above (or that the required Certification was previously submitted) and that the information provided on this form is true and correct.

Signature: _____ Date: _____

Owner or Authorized Agent of Hound

**AMERICAN SIGHTHOUND FIELD ASSOCIATION
HOUND CERTIFICATION**

Rule effective October 1, 1994: Ch. V, Sec. 4 (a) OPEN STAKE: *To be eligible to enter the open stake, a hound must have been certified by a licensed judge within the year preceding the closing date for the entry or have previously competed in the Open Stake.* This eligibility requirement also applies to a hound entered in the Limited or Veteran Stake, which has not competed in Open previously. Please complete this portion of this form and attach it to the entry form for the hound's first entry, including an entry for a Fun Trial.

Registered Name of Hound: _____

Registration Number: _____ Breed: _____

Registered Owner's Name: _____

I hereby certify that on (date) _____, the above named hound completed a lure course of at least 500 yards, running with another hound of the same breed (or another breed with a similar running style). During the course the above named hound showed no inclination to interfere with the other hound. I further certify that I am a licensed judge for the ASFA.

Name of Licensed Judge: _____

Signature: _____ Date: _____

I hereby certify that the hound running in the certification course is the hound identified above and that information provided on this form is true and correct.

Signature: _____ Date: _____

Owner or Authorized Agent of Hound

This certification form must be attached to the entry form the first time this hound is entered in an open, limited, or veteran stake. Any hound entered in open, limited, or veteran (as a first time entered hound), which has not been certified, shall be declared ineligible by the records coordinator and shall forfeit any points and placements awarded.

PLEASE RETAIN A COPY FOR YOUR RECORDS.

**AMERICAN SIGHTHOUND FIELD ASSOCIATION
HOUND CERTIFICATION WAIVER**

Waiver of Requirement: *This requirement will be waived for a hound that has earned a lure coursing or racing title from another recognized organization, if such title requires competition, and if a waiver for such title has been approved by the ASFA, or a CKC Hound Certification Form.* If your hound qualifies for a waiver, complete this portion of this form and attach it to your entry form. Proof of waivers must accompany this certification form.

Registered Name of Hound: _____

Registration Number: _____ Breed: _____

Registered Owner's Name: _____

<u>CKC:</u>	FCH	FCHX		<u>CWA:</u>	ARX	TRP	SRA	DPC
<u>AKC:</u>	QC	SC	FC	<u>LGRA:</u>	GRC	<u>NAWRA:</u>	RCH	SR
<u>WRA:</u>	CR	WRCH		<u>NOTRA:</u>	ORC	OTR	SORC	SOR

Hound Certification previously submitted.

I hereby certify that the hound identified above has completed the requirements for the title indicated above (or that the required Certification was previously submitted) and that the information provided on this form is true and correct.

Signature: _____ Date: _____

Owner or Authorized Agent of Hound

ACCOMMODATIONS

Camping is available at the Dakota County Fairgrounds for \$25 per night with hook-up, \$15 per night without hook-up. A limited number of hook-ups are available on a first come basis. Toilet facilities are available. **Please pay Dakota County Fairgrounds directly.**

MOTEL 6 I-35 and County Road 70, Lakeville
(952) 469-1900 10 minutes or less from site

America's Best Value Inn & Suites

1420 Riverview Drive, **Northfield**, MN 55057
(507) 663-0371

About 10 miles south of the Fairgrounds along Highway 3
Does allow pets but there is a \$20 charge.

Directions to the Field: From either north or south on I-35, take exit 81 east (County Road 70). Follow 70 east about 3 miles to Cedar Avenue. Turn left on Cedar about 1/8 mile to Highway 50. Turn right (east) on 50 to Farmington. Follow the signs to the Dakota County Fairgrounds. These trials will be held on the **SOUTH FIELD.**

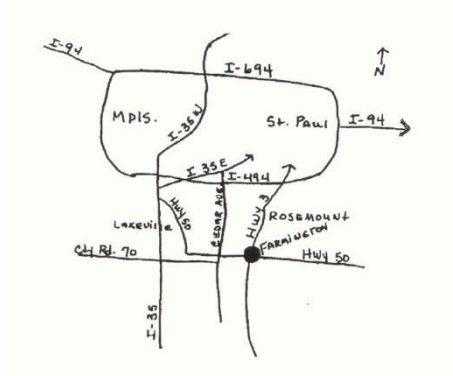

Here is a link to a map and directions to the Dakota County Fairgrounds:

<http://tinyurl.com/hv2jhgq>

There is water and some shade at the site.

Practice sessions and hound certification will be available after the trial on **SATURDAY ONLY**. Anyone certifying a hound must make his own arrangements for a hound to run with and have the proper form for the judge to sign. (A form is included in the premium list.) As a courtesy to judges, certifications will be done before practice runs.

Veterinarian on Call

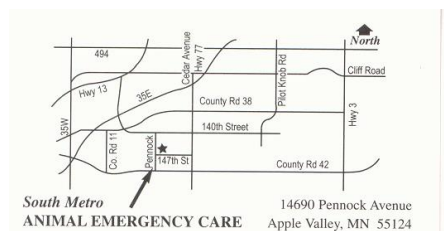
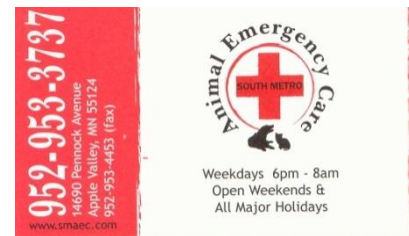

Go to www.ASFA.org for the latest Rulebook, Policies, Contacts, Clubs, Trial Schedules, Trial Results & much more

There will be **NO** food available at the site. There are fast food places in Farmington – McDonald's, Subway, DQ, plus the Farmington Bakery. A noon break will be taken to allow people time to buy lunch if they wish.